



Elizabeth Spellman

July 9, 1955 - April 11, 2018

Elizabeth Lee Spellman, age 62, of Louisville, Mississippi, passed away on Wednesday, April 11, 2018, at The University Medical Center in Jackson, Mississippi. Memorial services will be held Saturday, April 14, 2018 at 11:00 a.m. at Crystal Ridge Baptist Church and Sunday, April 15, 2018 at 1:00 p.m. at Betheden Lutheran Church with visitation following.

Elizabeth was born in Columbus, Ohio, on July 9, 1955, to Darrell Eugene and Dorothy Elizabeth Sloan Smiley. She was a part of Betheden Lutheran Church and Crystal Ridge Baptist Church. She was a volunteer at Fair Elementary School Library, and was a Library Assistant in Plano, Texas as well as a Ward Secretary at the Presbyterian Hospital, in Dallas, Texas

Elizabeth is survived by her husband, Kenneth Spellman of Louisville; her daughter, Dorothy Marie Swain, also of Louisville; and her son, William Thomas Spellman and wife, Sarah of Jacksonville, Florida; and her mother, Dorothy Elizabeth Hisaw, also of Louisville. One of her greatest joys was being “Meow Meow” to her four grandchildren: Luke Hullender, Brandon Black, Ashton Swain and Levy Black. Also left to mourn her passing are her sisters, Rosemarie Nichles of Pensacola, Florida, and Karen Hisaw Baldwin of Louisville; and her brothers, Steve Brannon and wife Susan, of Niceville, Florida; Kenneth Smiley and wife Susie, of Panama City; and Timothy Hisaw and wife Karen, of Noxapater, Mississippi. She was preceded in death by

sister, Phyllis Chisolm; her father; and her step-father, Walter Hisaw.

Memorial contributions honoring Elizabeth may be given to American Heart Association, P. O. Box 840692, Dallas TX 75284-0692

Services are under the direction of Nowell Massey Funeral Home, 724 North Columbus Avenue, Louisville, MS. Memories and condolences may be shared with the family by signing the guest register at www.nowellmasseyfuneralhome.com.

Previous Events

Memorial Service

APR 14. 11:00 AM (CT)

Crystal Ridge Baptist Church
Crystal Ridge Road
Louisville, MS

Memorial Service

APR 15. 1:00 PM (CT)

BethEden Lutheran Church
2870 Bluff Lake Road
Louisville, MS 39339
(662) 773-3501

Visitation

APR 15. 1:30 PM (CT)

BethEden Lutheran Church
2870 Bluff Lake Road
Louisville, MS 39339
(662) 773-3501

Tribute Wall



“ *Elizabeth Spellman*

January 29, 2023 at 06:32 AM



“ *Brock W Rogers lit a candle in memory of Elizabeth Spellman*



Brock W Rogers - April 13, 2018 at 08:03 PM



“ *Liz was a friend in high school and got back together when she moved near another friend on Gage St We will miss her! 🙏 For family*

Sheila Barker - April 12, 2018 at 11:19 PM



So sorry to hear this. Prayers for the family.

diane hicks - April 13, 2018 at 04:26 PM



So sorry to hear this. Prayers for the family.

diane hicks - April 13, 2018 at 04:27 PM

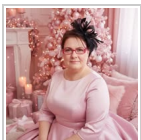

“ *Praying for all of y'all at this time.*

Carlene Fulcher-Eaves - April 12, 2018 at 09:31 PM